

ELEVATION

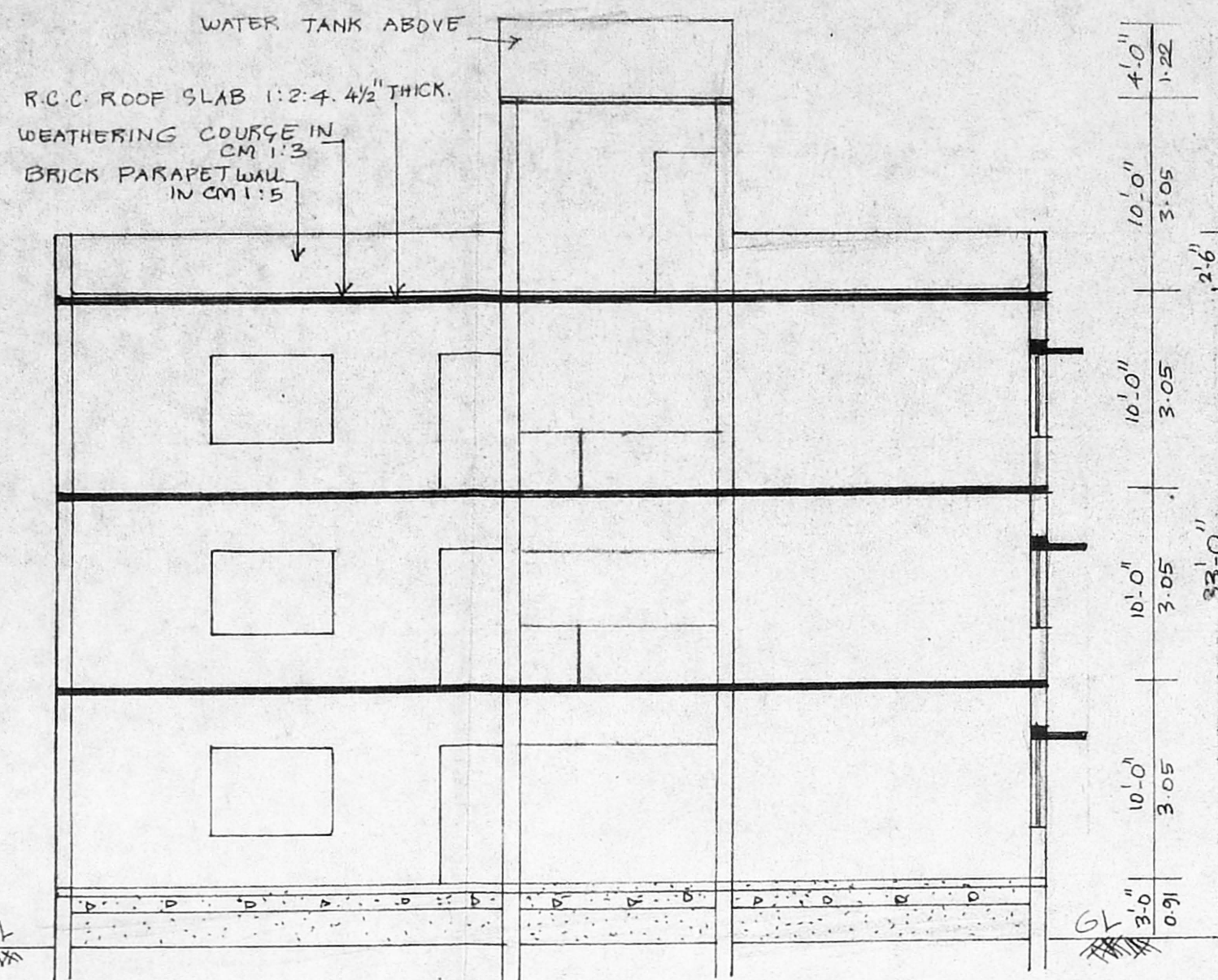

SECTION ON 'AB'

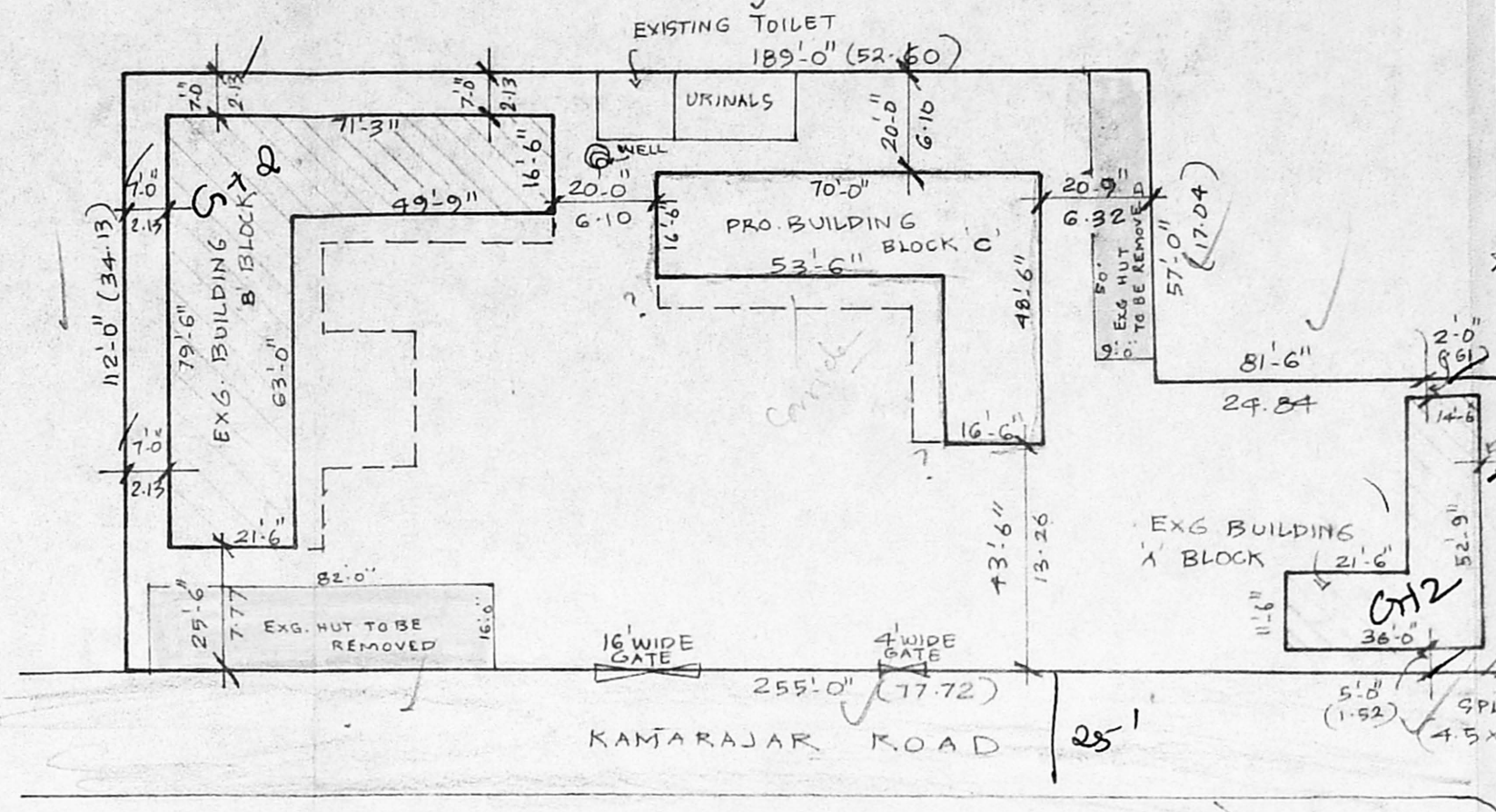

SITE PLAN

SCALE 1"=33'-0"

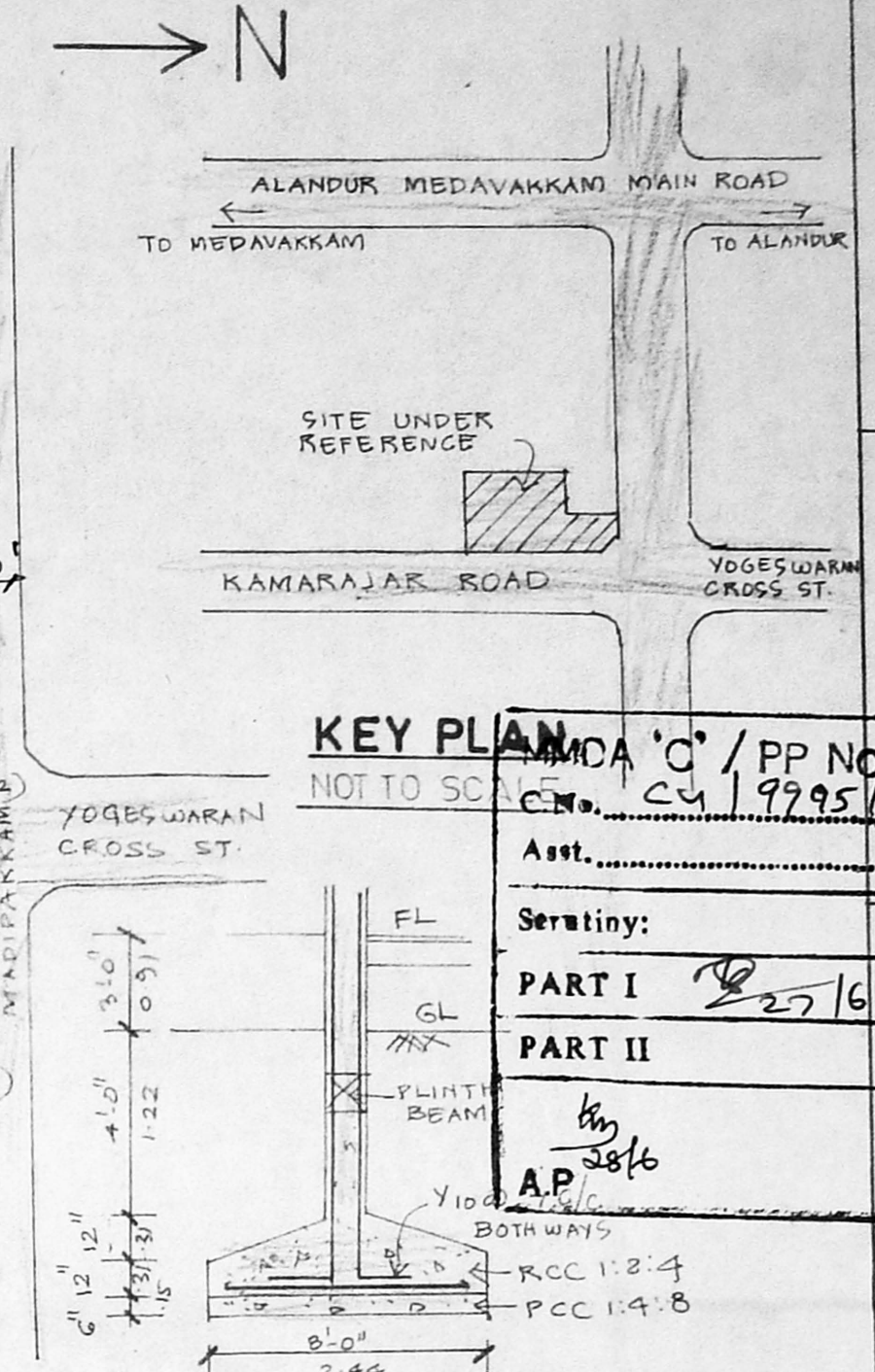

KEY PLAN

COLUMN FOUNDATION DETAIL

SCHEDULE OF JOINERY

D	DOOR	4'-0" x 7'-0"	1-22 x 2-13
D1	DOOR	3'-0" x 7'-0"	0-91 x 2-13
D2	DOOR	2'-6" x 7'-0"	0-76 x 2-13
W	WINDOW	6'-0" x 4'-6"	1-83 x 1-37
W1	WINDOW	5'-0" x 4'-6"	1-52 x 1-37
V	VENTILATOR	3'-0" x 2'-0"	0-91 x 0-61
J	JALLY WORK	5'-0" x 4'-6"	1-52 x 1-37

SPECIFICATIONS

- COLUMN FOUNDATION IN PCC 1:4:8
- RCC ROOF SLAB 1:2:4, 4 1/2" THICK.
- WEATHERING COURSE IN CM 1:3
- BRICK WORK IN CM 1:5
- PLASTERING IN CM 1:3
- BRICK PARAPET WALL IN CM 1:5

PROPOSED ADDITIONS TO THE EXISTING MR. SAI MATRICULATION SCHOOL BUILDING AT S.N°246/4 & 5 MADIPAKKAM MAIN ROAD, MADIPAKKAM V.P., ST THOMAS MOUNT PANCHAYAT UNION SAIDAPET TALUK CHENGLEPUT DISTRICT. (PORANTHAVAKKAM VILLAGE) SCALE: 1"=8'-0"

EXISTING BUILDING APPROVED IN M.C./PP/119/95 (A & B BLOCK) VIDE FILE NO. CA/11376/195 (B.A. NO. DDIS 4673/95 - PPA NO. 379/95)

COLOUR INDEX

EXISTING	[Symbol]
PROPOSED	[Symbol]
ROAD	[Symbol]
PLOT BOUNDARY	[Symbol]

AREA DETAILS

	SQ. FT.	SQ. M.
PLOT AREA	25650.50	2383.87
EXISTING G.F. A BLOCK	1012	94.05
B BLOCK	3629.62	337.33
PRO. BLDG. G.F. C BLOCK	2215	205.86
EXISTING F.F. & S.F. A BLOCK	2024	188.10
B BLOCK	7259.24	674.65
PRO. F.F. & S.F. C BLOCK	4430	411.71
TOTAL BUILT UP AREA	20570	1911.70

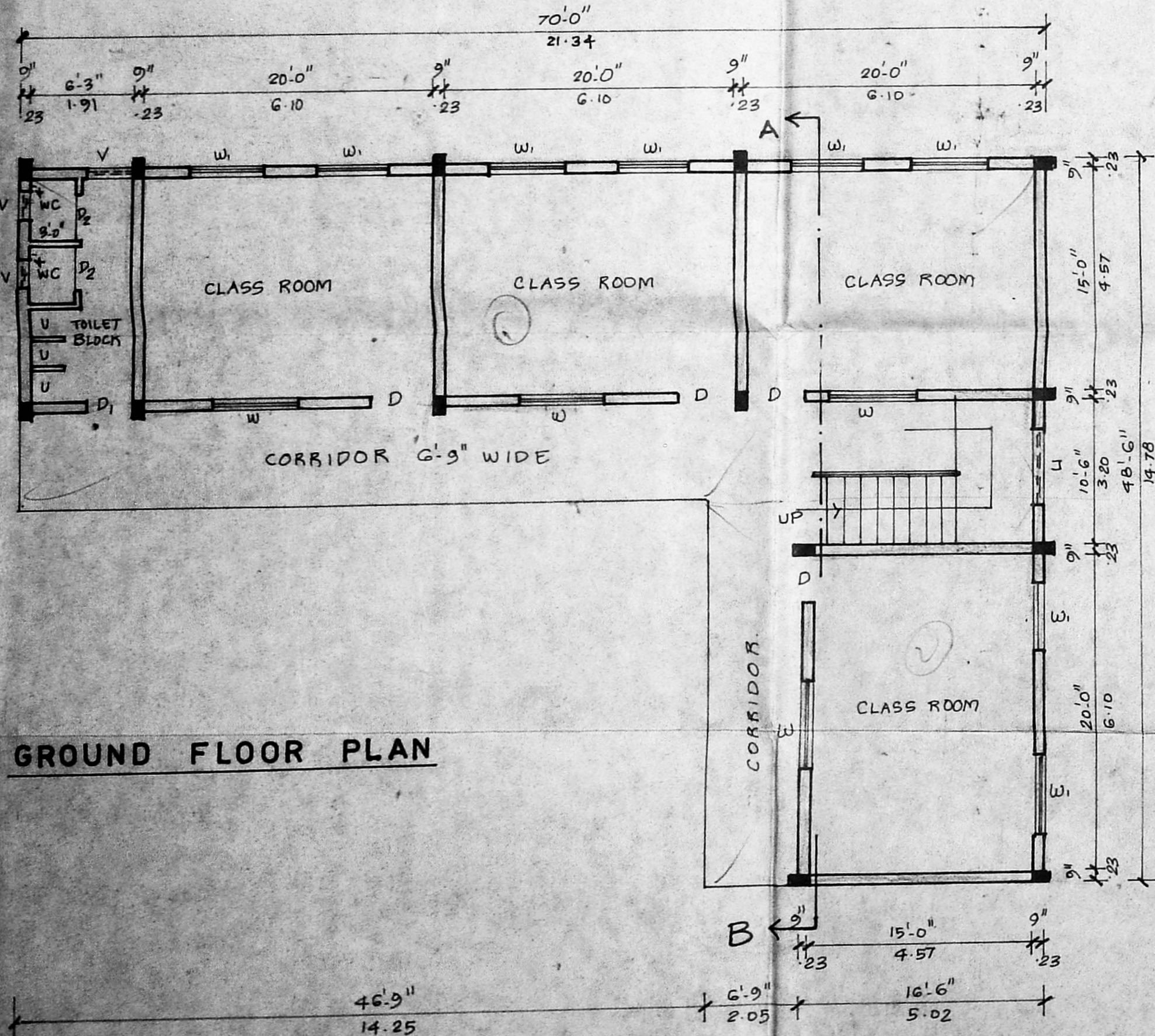

GROUND FLOOR PLAN

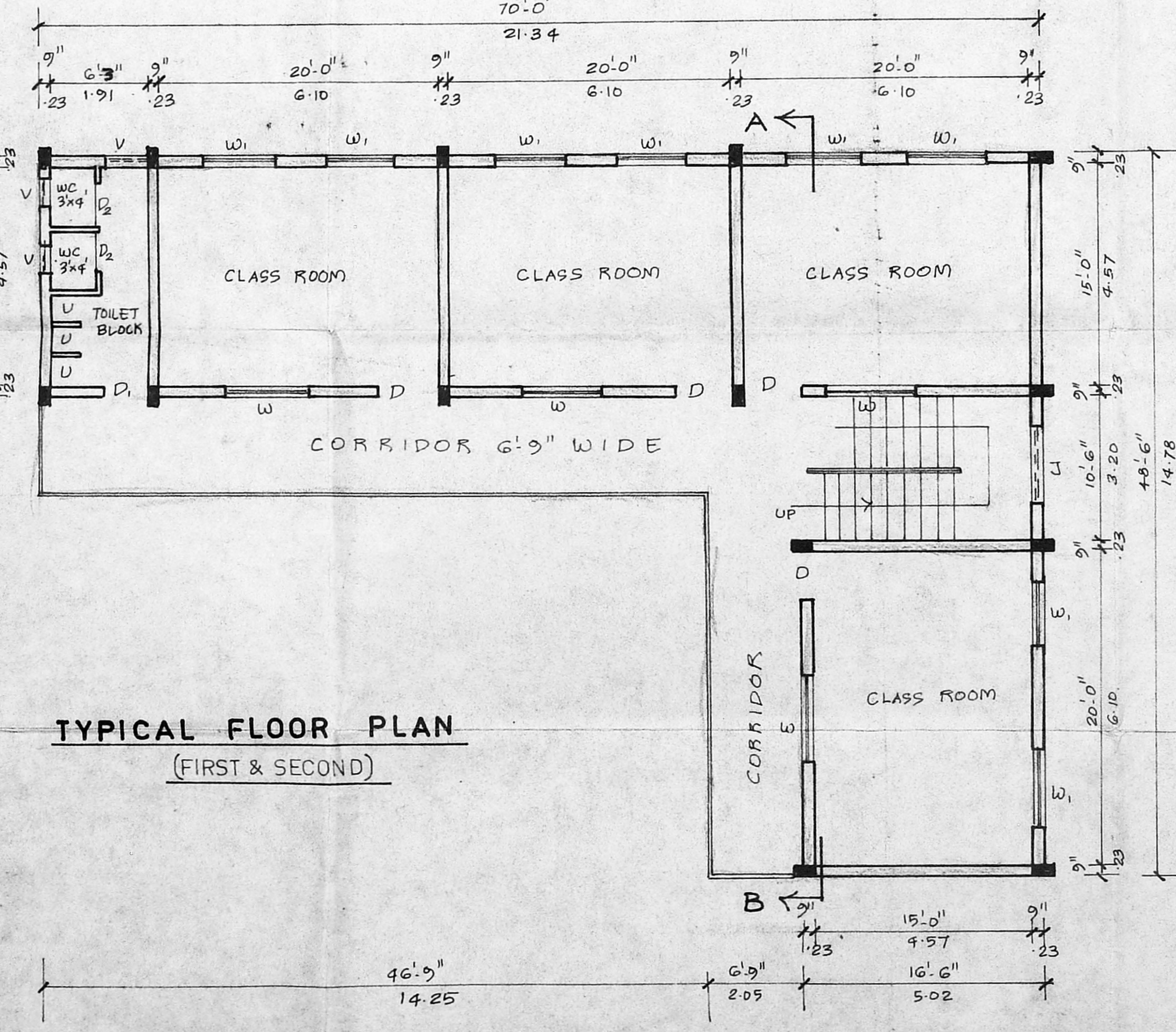

TYPICAL FLOOR PLAN (FIRST & SECOND)

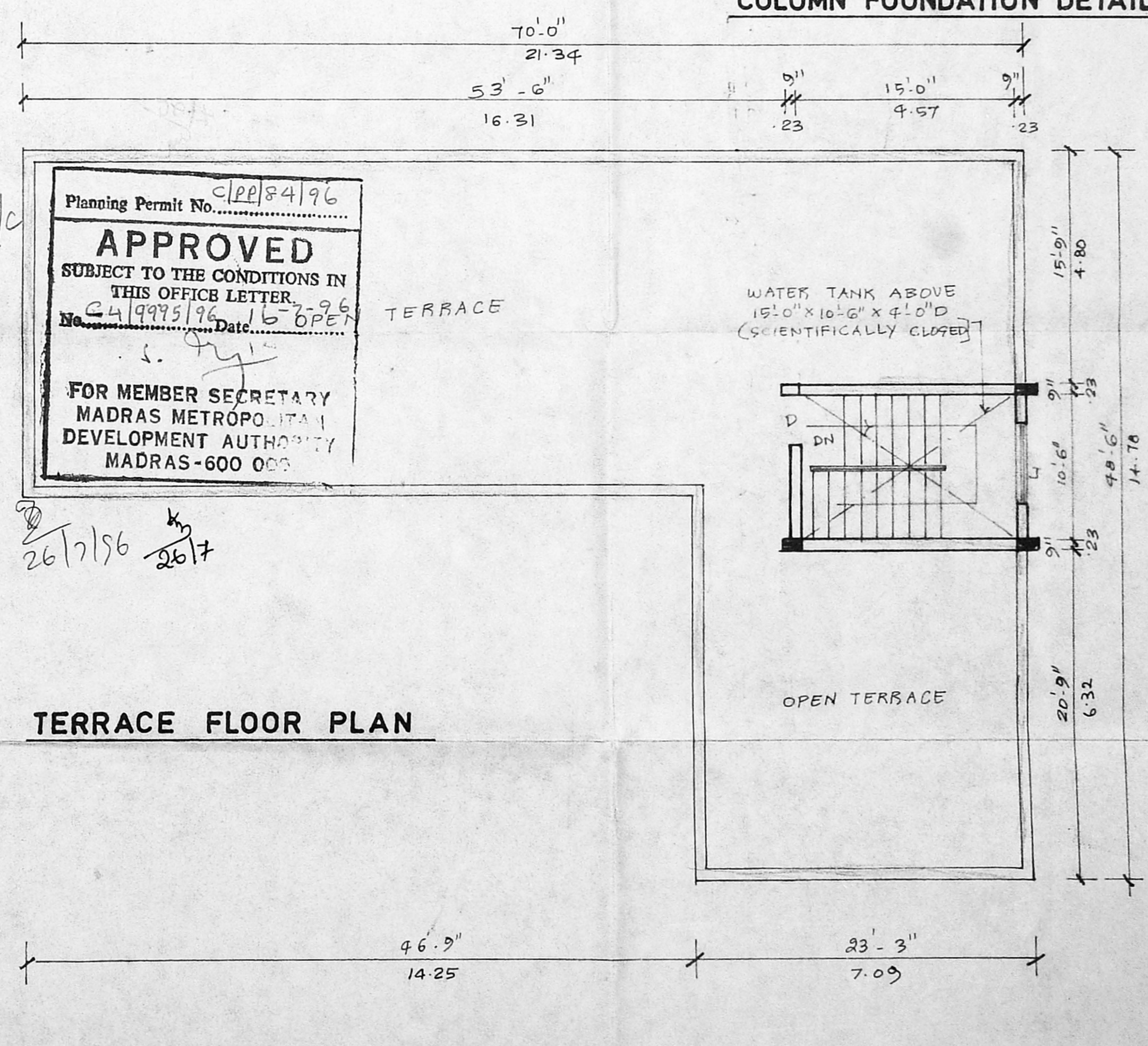

TERRACE FLOOR PLAN

Planning Permit No. **CLP/84/96**
APPROVED
 SUBJECT TO THE CONDITIONS IN THIS OFFICE LETTER.
 No. **CA/1995/96** Date **15-08-96**
 FOR MEMBER SECRETARY
 MADRAS METROPOLITAN DEVELOPMENT AUTHORITY
 MADRAS-600 005

SIGNATURE OF OWNER
 R. Mohan Rao, D.C.E.,
 LICENSED SURVEYOR
 Corporation of Madras
 REG. No. 14
 AMBATUR, TOWN SHIP
 ALANDUR MUNICIPALITY
 Consulting Engineer
 Office: 15, Madley Road,
 SIGNATURE OF ARCHITECT